

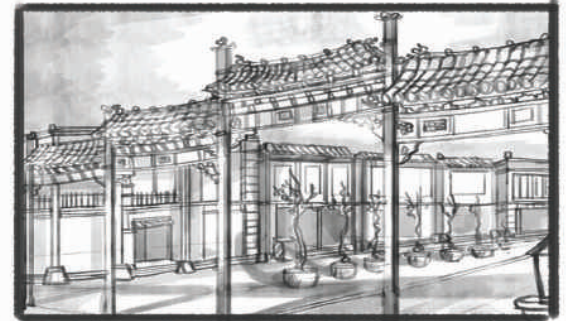

CALISTA LEE  
PORTFOLIO

ENVIRONMENT ARTIST  
91342182 . SIEMPRE.VENDRE@GMAIL.COM  
WWW.ENVISIONINCRAFTS.COM

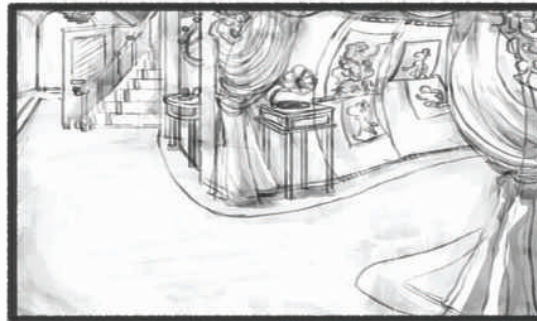
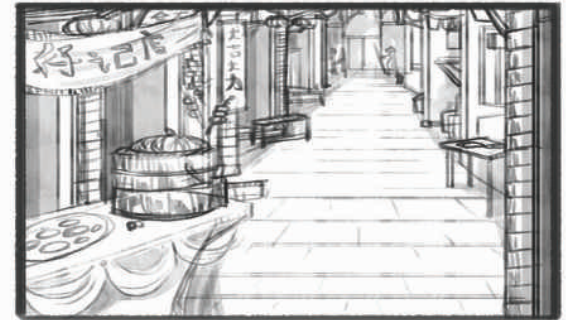
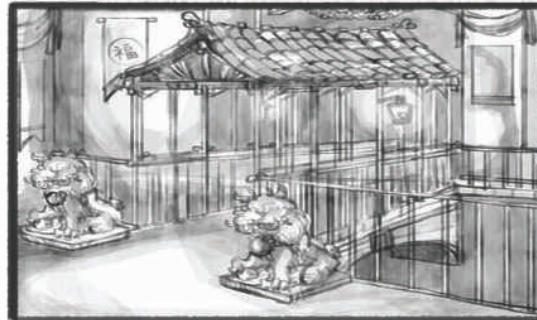
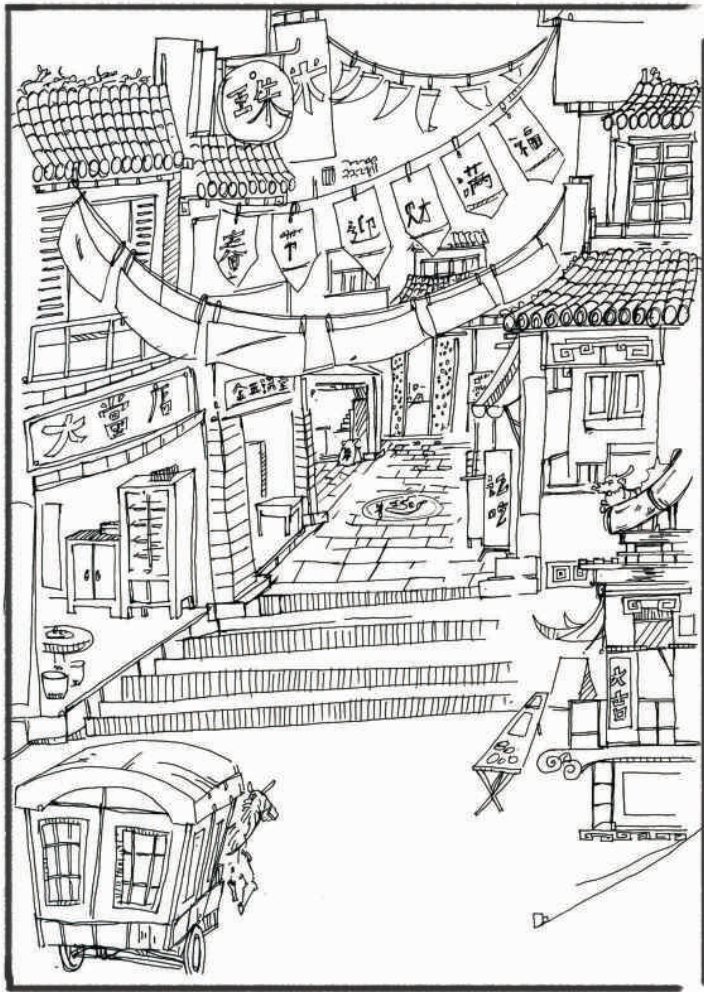

ENVIRONMENT STUDIES  
(CHINATOWN)

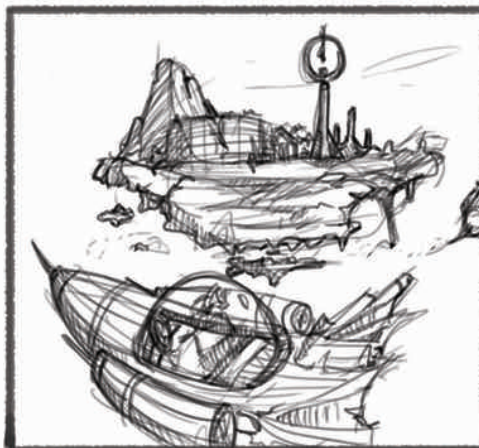
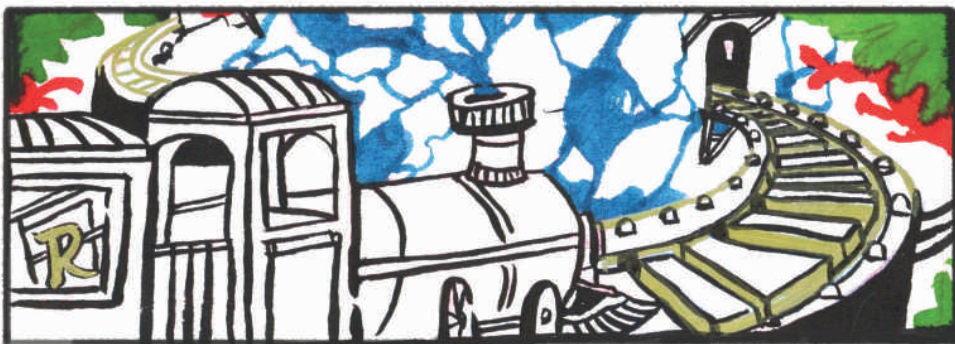
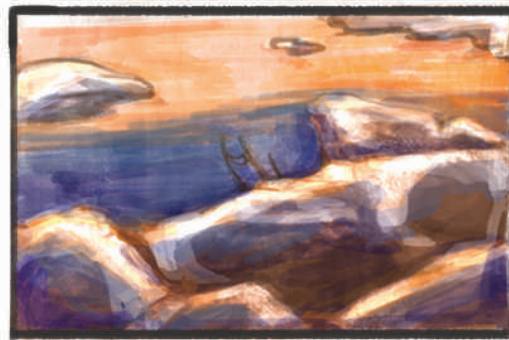
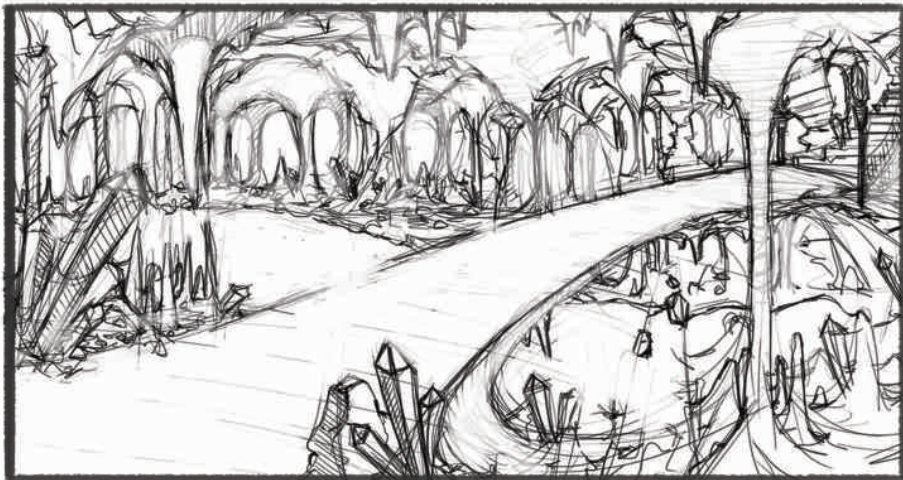

ENVIRONMENT STUDIES  
(FANTASY)

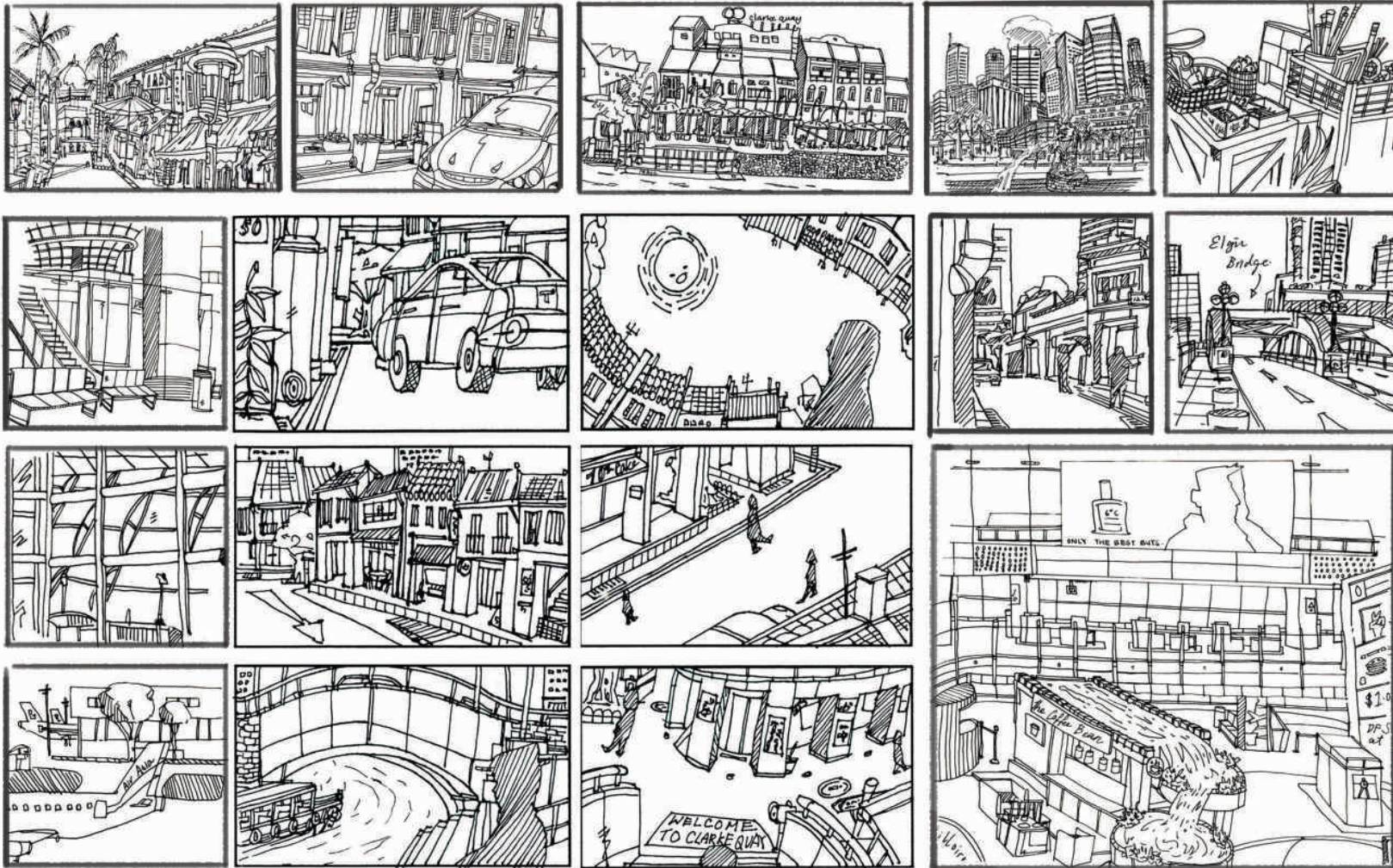

ENVIRONMENT STUDIES  
(SINGAPORE STREETS)

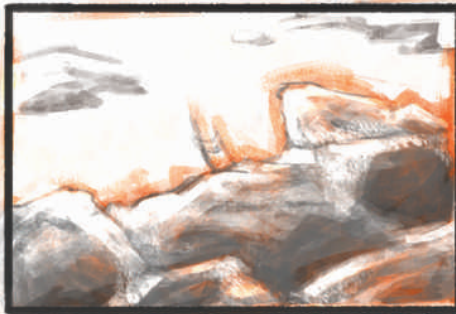
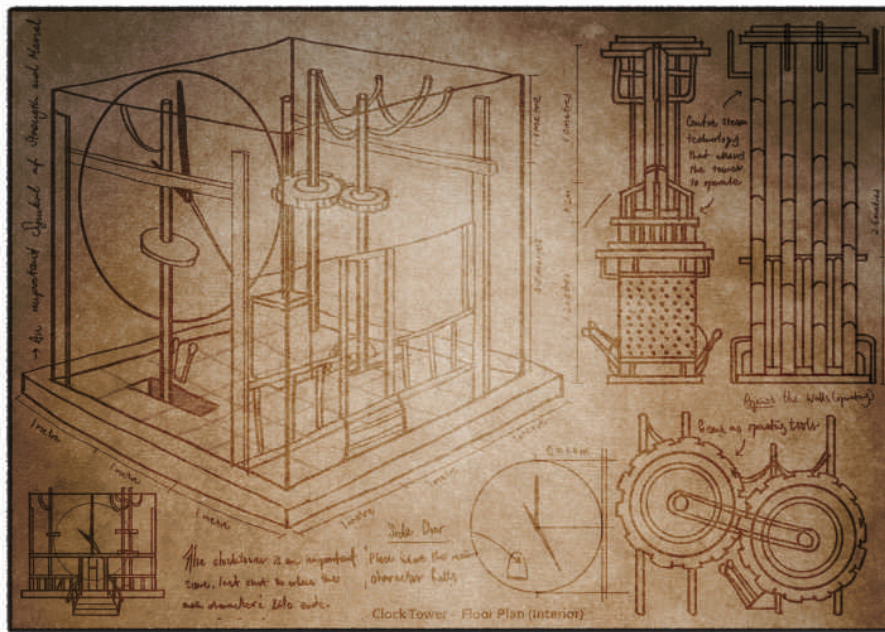

ENVIRONMENT STUDIES  
(STREETS)

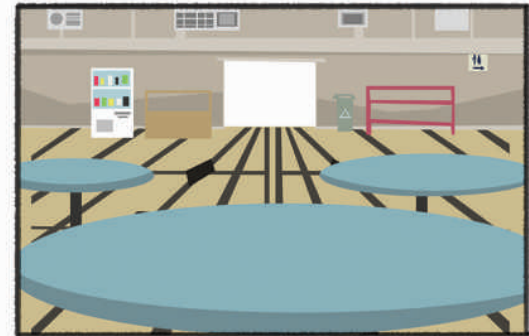
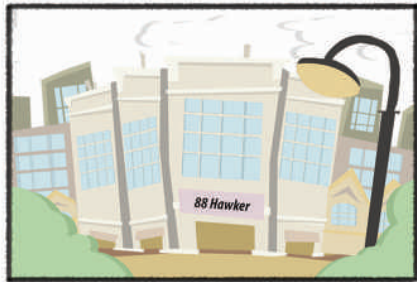

ENVIRONMENT STUDIES  
(HDB & HAWKER CENTER)



CHARACTER STUDIES  
(INKED SKETCHES)



ANIMAL STUDIES  
(WATERCOLOUR & INK)





3D TEXTURING  
(MAYA -  
DONE AT INTERNSHIP (CRAVEFX)



3D TEXTURING  
(MAYA -  
DONE AT INTERNSHIP (CRAVEFX)



3D TEXTURING  
(MAYA -  
DONE AT INTERNSHIP (CRAVEFX)



FINAL YEAR PROJECT  
CHARACTER MODELLING  
HICKORY



VECTOR ART  
(CHARACTERS & BUTTONS)



VECTOR ART  
(MARVEL - MOTION GRAPHICS)

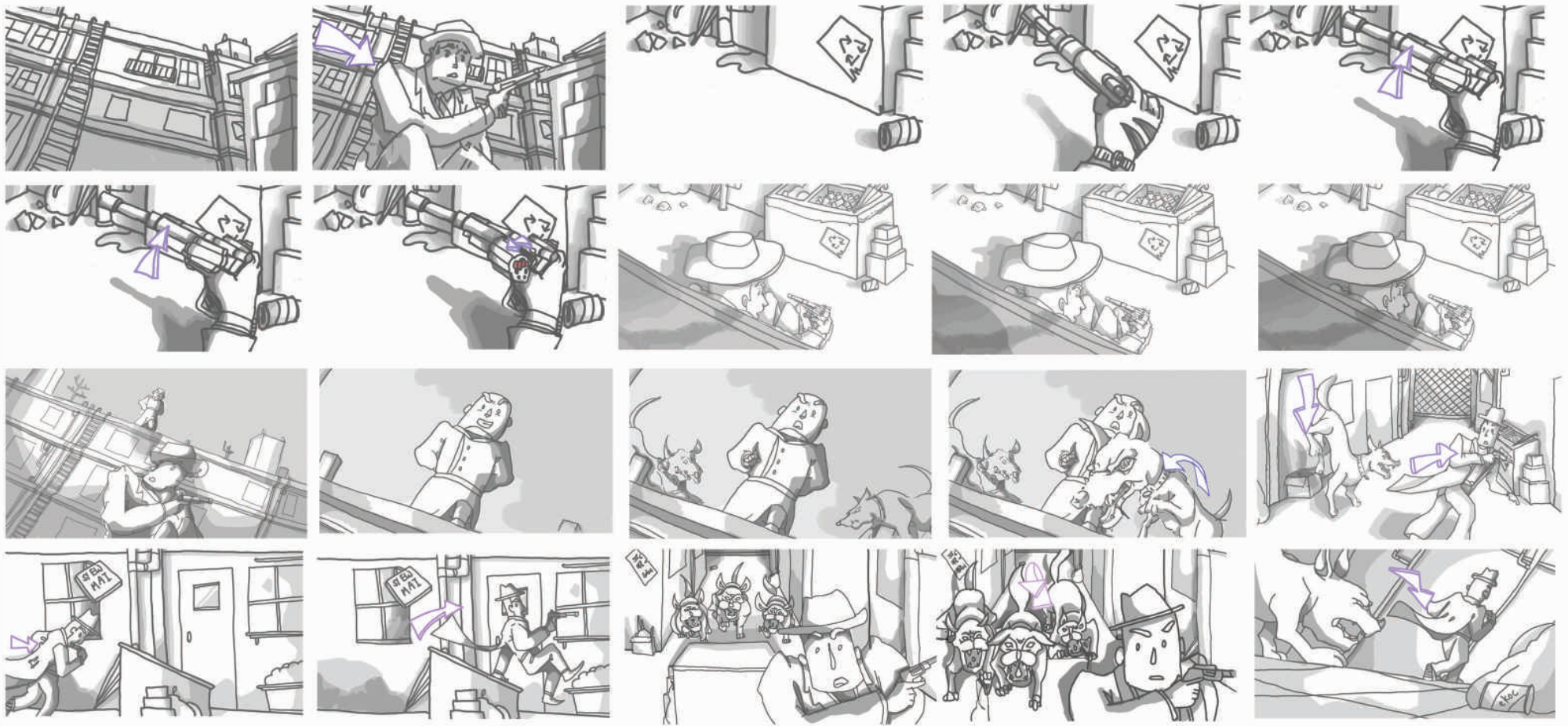

STORYBOARDS  
(THE DOGGED CHASE)

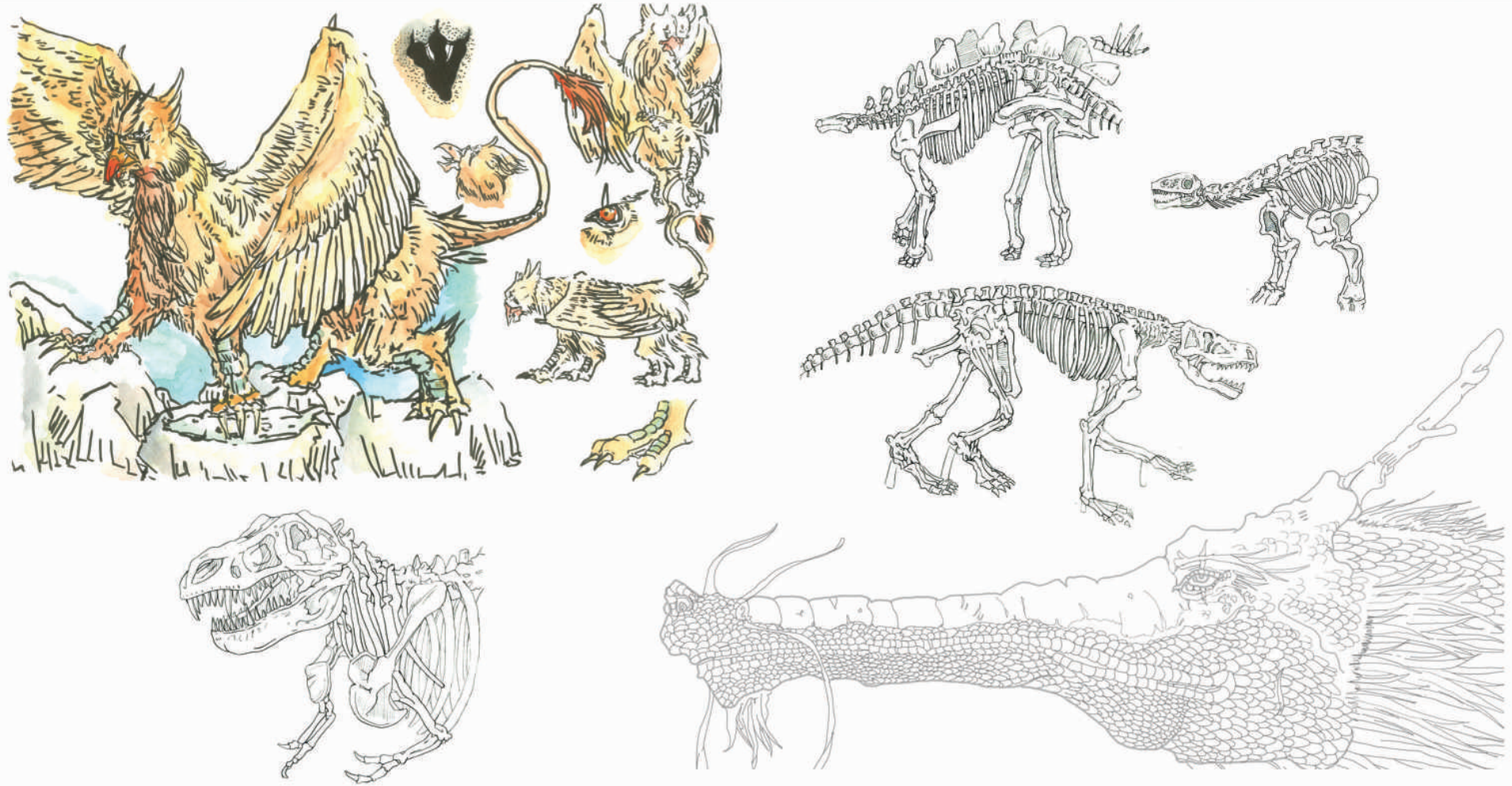

CREATURE SKETCHES  
(FANTASY STUDIES)





# CALISTA LEE

## PORTFOLIO

ENVIRONMENT ARTIST  
91342182 . SIEMPRE.VENDRE@GMAIL.COM  
[WWW.ENVISIONINCRAFTS.COM](http://WWW.ENVISIONINCRAFTS.COM)

